



Scale: 1" = 40'

MONUMENT LEGEND

- ⊗ Indicates 5/8" iron pin found
- Indicates 5/8" iron pin set
- ⊙ Indicates Iron Pipe found
- Indicates Wood Stake set on property line
- × Indicates Scribe found

REFERENCES

DEED: John P. Smith Deed Book 9999, Page 9999

Survey Sketch

3461 Renaissance Blvd.
Lot 8 of Renaissance, Sec. 1
City of Middletown
Warren County, Ohio



Prepared by:
McDougall - Marsh
 Land Surveyors
 8529 Byers Road, Marietta, Ohio 45742
 Tel: 937-847-2890 - Fax 937-847-2870
 www.mcdougallmarsh.com

EXAMPLE

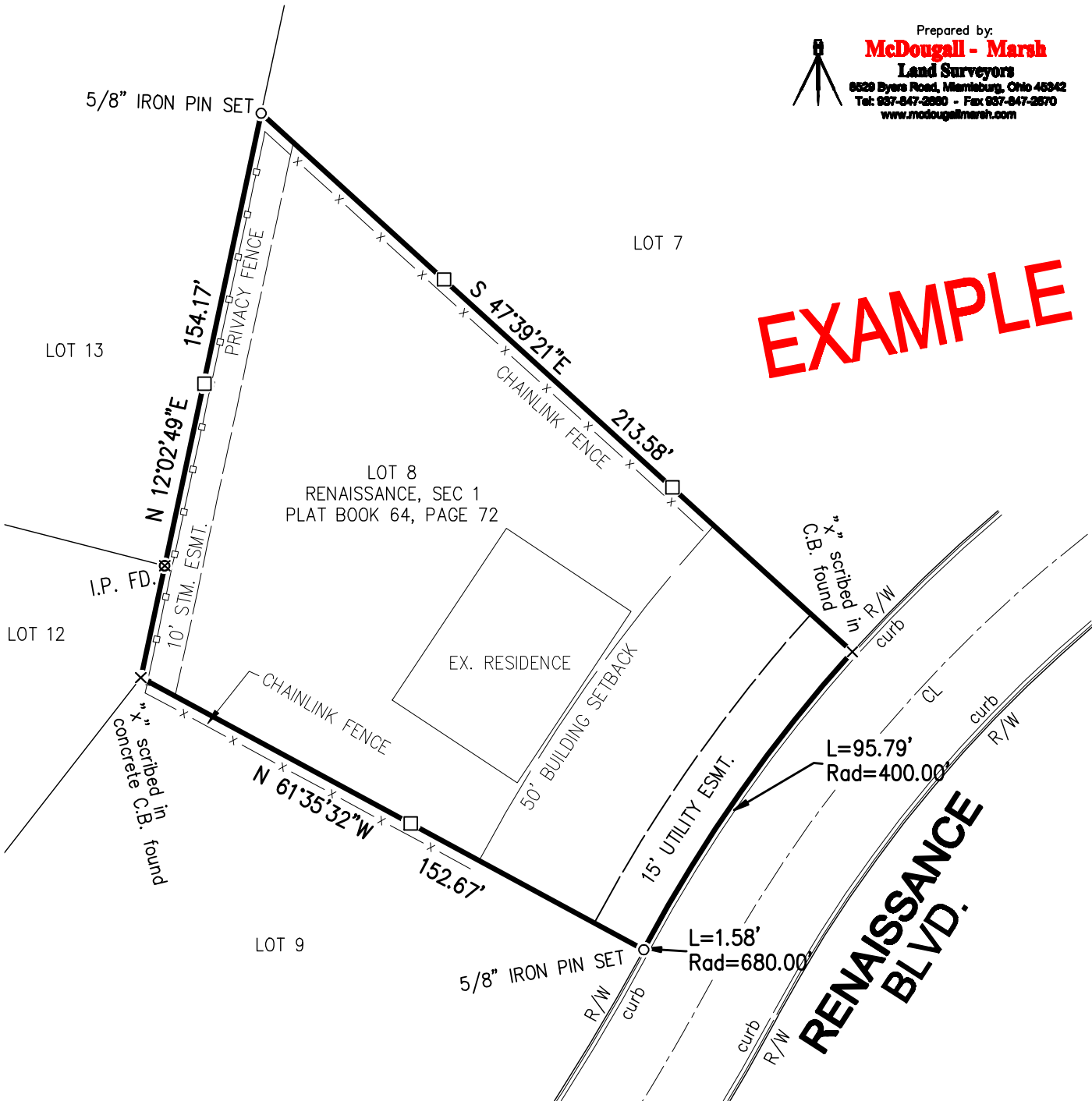

McDougall - Marsh Land Surveyors

BY: _____
THOMAS K. MARSH, P.S. No. 7735

DATE: _____

McDougall - Marsh Land Surveyors, Inc. 10/15/14